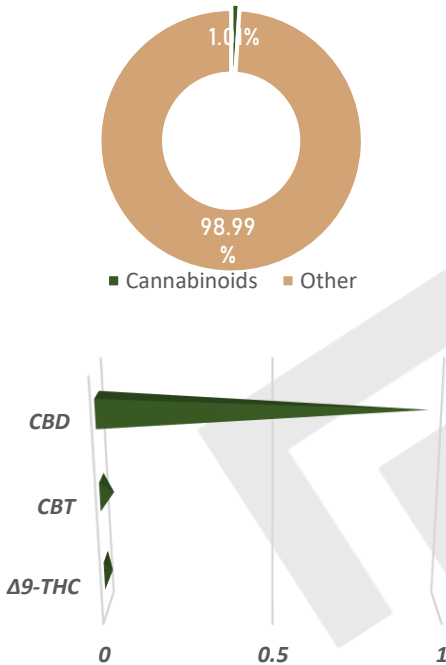

**Full Spectrum Gummies**

Batch ID:	20E1012310A	Received:	12/31/2021	Test:	Potency
Sample Type:	Edible	Analyzed:	1/12/2021		

**CANNABINOID PROFILE**
**TOTAL CANNABINOID CONTENT**

Cannabinoid	LOQ (%)	Result (%)	Result (mg)
Cannabidiol (CBD)	0.03	0.95	30.91
Cannabigerol (CBG)	0.02	0.00	0.00
Δ9-Tetrahydrocannabinol (Δ9-THC)	0.07	0.02	0.19
Cannabicitran (CBT)	0.02	0.04	0.35
Cannabichromene (CBC)	0.03	0.01	0.06
Cannabinol (CBN)	0.02	0.00	0.00
Cannabicyclol (CBL)	0.02	0.00	0.00
Tetrahydrocannabivarin (THCV)	0.05	0.00	0.00
Δ8-Tetrahydrocannabinol (Δ8-THC)	0.06	0.00	0.00
Tetrahydrocannabivarinic acid (THCVA)	0.03	0.00	0.00
Cannabigerolic acid (CBGA)	0.02	0.00	0.00
Cannabidiolic acid (CBDA)	0.02	0.00	0.00
Cannabidivarin (CBDV)	0.02	0.01	0.07
Δ9-Tetrahydrocannabinolic acid (THCA)	0.03	0.00	0.00
Cannabidivarinic Acid (CBDVA)	0.01	0.00	0.00
<b>Total Cannabinoids**</b>		<b>1.01</b>	<b>31.58</b>
<b>Total Potential Δ9-THC*</b>		<b>0.02</b>	<b>0.62</b>
<b>Total Potential CBD*</b>		<b>0.95</b>	<b>30.91</b>
<b>Total Potential CBG*</b>		<b>0.00</b>	<b>0.00</b>

\* Total Potential THC/CBD/CBG is calculated using the following formulas to consider the loss of a carboxyl group during decarboxylation step.

\*Total THC = THC + (THCa \*(0.877)) and Total CBD = CBD + (CBDa \*(0.877)) and Total CBG = CBG + (CBGa\*(0.877))

\*\* Total Cannabinoids result reflects the absolute sum of all cannabinoids detected.

% = % (w/w) = Percent (Weight of Analyte / Weight of Product)

**REMARKS**

Passed visual inspection for particulates, mold, mildew, and other foreign substances. Total mg based off of 3.26381 g.

**FINAL AUTHORIZATION**

<i>Brian McCoy</i>	12-Jan-21	<i>[Signature]</i>	12-Jan-21	<i>Madi S</i>	12-Jan-21
ANALYZED BY/DATE		AUTHORIZED BY / DATE		RELEASED BY/DATE	

Laboratory results are based on the sample submitted to Extract Labs, INC, in the condition it was received. Extract Labs, INC warrants that all analyses performed were done in a professional manner in accordance with all relevant standard laboratory practices and good manufacturing practices. Extract Labs, INC is currently in the process of obtaining ISO 17025 accreditation but has not yet been obtained. All data was generated using certified reference materials and NIST traceable reference standards. Report can only be reproduced with the written consent of Extract Labs, INC.



## Full Spectrum Gummies

<b>Batch ID:</b>	20E1012310A	<b>Test ID:</b>	T000117512
<b>Type:</b>	Edible	<b>Submitted:</b>	01/04/2021 @ 01:13 PM
<b>Test:</b>	Microbial Contaminants	<b>Started:</b>	1/6/2021
<b>Method:</b>	TM24, TM25, TM26, TM27, TM28	<b>Reported:</b>	1/9/2021

## MICROBIAL CONTAMINANTS

Contaminant	Result (CFU/g)*
<b>Total Aerobic Count**</b>	None Detected
<b>Total Coliforms**</b>	None Detected
<b>Total Yeast and Molds**</b>	None Detected
<b>E. coli</b>	Absent
<b>E. coli (STEC)</b>	None Detected
<b>Salmonella</b>	None Detected

\* CFU/g = Colony Forming Unit per Gram



\*\* Values recorded in scientific notation, a common microbial practice of expressing numbers that are too large to be conveniently written in decimal form.

Examples:  $10^2 = 100$  CFU  
 $10^3 = 1,000$  CFU  
 $10^4 = 10,000$  CFU  
 $10^5 = 100,000$  CFU

## NOTES:

Free from visual mold, mildew, and foreign matter  
TYM: None Detected  
Total Aerobic: None Detected  
Coliforms: None Detected

## FINAL APPROVAL

  
Sarah Henning  
9-Jan-2021  
2:33 PM  
Greg Zimpfer  
9-Jan-2021  
5:21 PM

PREPARED BY / DATE

APPROVED BY / DATE

Testing results are based solely upon the sample submitted to Botanacor Laboratories, LLC, in the condition it was received. Botanacor Laboratories, LLC warrants that all analytical work is conducted professionally in accordance with all applicable standard laboratory practices using validated methods. Data was generated using an unbroken chain of comparison to NIST traceable Reference Standards and Certified Reference Materials. This report may not be reproduced, except in full, without the written approval of Botanacor Laboratories, LLC. ISO/IEC 17025:2005 Accredited A2LA Certificate Number 4329.03. Testing associated with this certificate of analysis performed by an external ISO17025 accredited provider.



Certificate #4329.03

**Full Spectrum Gummies**

Batch ID:	20E1012310A	Received:	12/31/2020	Test:	Residual Solvents
Sample Type:	Edible	Analyzed:	1/5/2021		

**RESIDUAL SOLVENTS**

SOLVENT	REPORTABLE RANGE	RESULT (ppm)
Acetone	100-1000	0.00
Acetonitrile	100-1000	0.00
Benzene	0.2-4	0.00
Butanes	100-1000	0.00
Ethanol	100-1000	0.00
Ethyl Acetate	100-1000	0.00
Heptane	100-1000	0.00
Hexanes	6-120	0.00
Isopropyl Alcohol	100-1000	0.00
Methanol	100-1000	0.00
Pentane	100-1000	0.00
Propane	100-1000	0.00
Toluene	18-360	0.00
Xylenes	43-860	0.00

**REMARKS**

Passed visual inspection for particulates, mold, mildew, and other foreign substances.

**FINAL AUTHORIZATION**

<i>Brian McCoy</i>	5-Jan-21	<i>YQ</i>	5-Jan-21	<i>Madi S</i>	5-Jan-21
ANALYZED BY/DATE		AUTHORIZED BY / DATE		RELEASED BY/DATE	

Laboratory results are based on the sample submitted to Extract Labs, INC, in the condition it was received. Extract Labs, INC warrants that all analyses performed were done in a professional manner in accordance with all relevant standard laboratory practices and good manufacturing practices. Extract Labs, INC is currently in the process of obtaining ISO 17025 accreditation but has not yet been obtained. All data was generated using certified reference materials and NIST traceable reference standards. Report can only be reproduced with the written consent of Extract Labs, INC.



## Product Specification

### CBD Full-Spectrum Gummy

#### Product Information

Product	CBD Full-Spectrum Gummy
Botanical name	<i>Cannabis sativa</i> L.
Plant Part	Flower
Country of Origin	USA
Extraction Process	CO2 Extraction, Winterization, Distillation
Ingredient Statement	Organic Tapioca Syrup, Organic Cane Sugar, Organic Pear Juice Concentrate, Pectin, Citric Acid, Malic Acid, Natural Flavors, Natural Colors (Black Carrot Turmeric), CO2-Extracted Full Spectrum Hemp Oil.

#### Organoleptic Description

Appearance	Red, pink, or yellow gummies with sugar coating
Aroma	Sweet, fruity, candy
Taste	Strawberry, Watermelon, Lemon, sweet, candy

#### Physical Characteristics

Cannabidiol Content (CBD):	2-5%
Tetrahydrocannabinol Content (THC):	≤ 0.3%

#### Shelf Life

Shelf life in original plastic bottle for up to 1 year.

#### Packaging

Plastic bottle, size dependent on individual order.

#### Recommended Storage Conditions

Store at ambient conditions in airtight container.

#### GMP Certification

The extract used in this product was produced in a cGMP Compliant Facility, audited through Eurofins, Certificate #4949.

I declare that the information given is believed to be correct as of date specified below.

Name: Madi Smith

Title: Quality Analyst

Date: October 14<sup>th</sup>, 2020