

SAMPLE DETAILS

SAMPLE NAME: Gummies- 16.7mg CBD:16.7mg CBG/gummy-Pink Lemonade
 Infused, Hemp

CLIENT

Business Name: EXTRACT LABS
License Number:
Address: 1399 Horizon Ave
 Lafayette CO 80026

SAMPLE DETAIL

Batch Number: 26E2021405
Sample ID: 260601S003

Date Collected: 06/01/2026
Date Received: 06/01/2026
Batch Size:
Sample Size:
Unit Mass:
Serving Size:

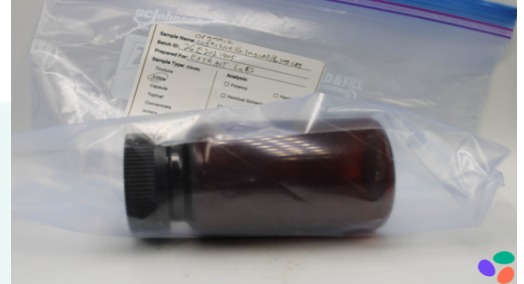

Scan QR code to verify authenticity of results.

CANNABINOID ANALYSIS - SUMMARY

Total THC: Not Detected

Total CBD: 6.017 mg/g

Sum of Cannabinoids: 12.900 mg/g

Total Cannabinoids: 12.900 mg/g

Total THC/CBD is calculated using the following formulas to take into account the loss of a carboxyl group during the decarboxylation step:
 Total THC = Δ^9 -THC + (THCa (0.877))
 Total CBD = CBD + (CBDa (0.877))
 Sum of Cannabinoids = Δ^9 -THC + THCa + CBD + CBDa + CBG + CBGa + THCV + THCVa + CBC + CBCa + CBDV + CBDVa + Δ^8 -THC + CBN + CBNa
 Total Cannabinoids = (Δ^9 -THC+0.877*THCa) + (CBD+0.877*CBDa) + (CBG+0.877*CBGa) + (THCV+0.877*THCVa) + (CBC+0.877*CBCa) + (CBDV+0.877*CBDVa) + Δ^8 -THC + (CBN+0.877*CBNa)

SAFETY ANALYSIS - SUMMARY

Pesticides: ND

Mycotoxins: ✔PASS

Residual Solvents: DETECTED

Heavy Metals: ✔PASS

Microbiology (PCR): ND

Microbiology (Plating): ND

These results relate only to the sample included on this report.
 This report shall not be reproduced, except in full, without written approval of the laboratory.

References: limit of detection (LOD), limit of quantification (LOQ), not detected (ND), not tested (NT), $\mu\text{g/g}$ = ppm, $\mu\text{g/kg}$ = ppb, too numerous to count >250 cfu/plate (TNTC), colony-forming unit (cfu)

Samantha Schumann
 Approved by: Sam Schumann
 Laboratory Director
 Date: 06/10/2026



Cannabinoid Analysis

Tested by high-performance liquid chromatography with diode-array detection (HPLC-DAD).

Method: (GLB-TM-14) Cannabinoid Potency Determination

TOTAL THC: Not Detected

Total THC (Δ^9 -THC+0.877*THCa)

TOTAL CBD: 6.017 mg/g

Total CBD (CBD+0.877*CBDa)

TOTAL CANNABINOIDS: 12.900 mg/g

Total Cannabinoids (Total THC) + (Total CBD) + (Total CBG) + (Total THCV) + (Total CBC) + (Total CBDV) + Δ^8 -THC + (Total CBN)

TOTAL CBG: 6.883 mg/g

Total CBG (CBG+0.877*CBGa)

TOTAL THCV: ND

Total THCV (THCV+0.877*THCVa)

TOTAL CBC: ND

Total CBC (CBC+0.877*CBCa)

TOTAL CBDV: ND

Total CBDV (CBDV+0.877*CBDVa)

Pesticide Analysis

Pesticide and plant growth regulator analysis utilizing high-performance liquid chromatography-mass spectrometry (HPLC-MS).

Method: (GLB-TM-17) Pesticide Analysis by LC-MS & GC-MS

CANNABINOID TEST RESULTS - 06/03/2026

COMPOUND	LOD/LOQ (mg/g)	MEASUREMENT UNCERTAINTY (mg/g)	RESULT (mg/g)	RESULT (%)
CBG	0.024 / 0.195	±0.2382	6.883	0.6883
CBD	0.042 / 0.884	±0.4031	6.017	0.6017
Δ^9 -THC	0.010 / 0.884	N/A	ND	ND
Δ^8 -THC	0.014 / 0.973	N/A	ND	ND
THCa	0.037 / 0.783	N/A	ND	ND
THCV	0.017 / 0.177	N/A	ND	ND
THCVa	0.013 / 0.690	N/A	ND	ND
CBDa	0.050 / 0.906	N/A	ND	ND
CBDV	0.032 / 0.208	N/A	ND	ND
CBDVa	0.014 / 0.380	N/A	ND	ND
CBGa	0.016 / 0.818	N/A	ND	ND
CBN	0.015 / 0.256	N/A	ND	ND
CBC	0.004 / 0.345	N/A	ND	ND
CBCa	0.016 / 0.314	N/A	ND	ND
CBNa	0.013 / 0.557	N/A	ND	ND
SUM OF CANNABINOIDS			12.900 mg/g	1.2900%

PESTICIDE TEST RESULTS - 06/02/2026 ND

COMPOUND	LOD/LOQ (μ g/g)	MEASUREMENT UNCERTAINTY (μ g/g)	RESULT (μ g/g)
Abamectin	0.224 / 0.746	N/A	ND
Acephate	0.005 / 0.016	N/A	ND
Acetamiprid	0.008 / 0.025	N/A	ND
Azoxystrobin	0.004 / 0.015	N/A	ND
Bifenazate	0.002 / 0.008	N/A	ND
Boscalid	0.015 / 0.050	N/A	ND
Carbaryl	0.022 / 0.074	N/A	ND
Carbofuran	0.002 / 0.007	N/A	ND
Chlorantraniliprole	0.017 / 0.057	N/A	ND
Chlorpyrifos	0.006 / 0.020	N/A	ND
Clofentezine	0.003 / 0.009	N/A	ND
Diazinon	0.003 / 0.01	N/A	ND
Dichlorvos (DDVP)	0.218 / 0.728	N/A	ND

Continued on next page



Pesticide Analysis *Continued*

PESTICIDE TEST RESULTS - 06/02/2026 *continued ND*

COMPOUND	LOD/LOQ (µg/g)	MEASUREMENT UNCERTAINTY (µg/g)	RESULT (µg/g)
Dimethoate	0.002 / 0.007	N/A	ND
Ethoprophos	0.014 / 0.047	N/A	ND
Etofenprox	0.007 / 0.024	N/A	ND
Etoxazole	0.009 / 0.030	N/A	ND
Fenoxycarb	0.005 / 0.018	N/A	ND
Fenpyroximate	0.007 / 0.022	N/A	ND
Fipronil	0.028 / 0.094	N/A	ND
Flonicamid	0.004 / 0.015	N/A	ND
Fludioxonil	0.006 / 0.021	N/A	ND
Hexythiazox	0.015 / 0.048	N/A	ND
Imazalil	0.010 / 0.034	N/A	ND
Imidacloprid	0.009 / 0.031	N/A	ND
Kresoxim-methyl	0.016 / 0.054	N/A	ND
Malathion	0.011 / 0.037	N/A	ND
Metalaxyl	0.003 / 0.009	N/A	ND
Methiocarb	0.006 / 0.019	N/A	ND
Methomyl	0.002 / 0.006	N/A	ND
MGK-264	0.017 / 0.055	N/A	ND
Myclobutanil	0.015 / 0.051	N/A	ND
Naled	0.008 / 0.027	N/A	ND
Oxamyl	0.002 / 0.008	N/A	ND
Paclobutrazol	0.004 / 0.012	N/A	ND
Permethrin	0.021 / 0.069	N/A	ND
Phosmet	0.005 / 0.018	N/A	ND
Propoxur	0.003 / 0.011	N/A	ND
Pyridaben	0.011 / 0.035	N/A	ND
Spinosad	0.013 / 0.043	N/A	ND
Spiromesifen	0.023 / 0.076	N/A	ND
Spirotetramat	0.003 / 0.011	N/A	ND
Spiroxamine	0.014 / 0.046	N/A	ND
Tebuconazole	0.013 / 0.042	N/A	ND
Thiacloprid	0.004 / 0.012	N/A	ND
Thiamethoxam	0.004 / 0.012	N/A	ND
Trifloxystrobin	0.003 / 0.011	N/A	ND



Mycotoxin Analysis

Mycotoxin analysis utilizing high-performance liquid chromatography-mass spectrometry (HPLC-MS).

Method: (GLB-TM-18) Mycotoxins Contamination Determination in Concentrates

MYCOTOXIN TEST RESULTS - 06/03/2026 ✔ PASS

COMPOUND	LOD/LOQ (µg/kg)	ACTION LIMIT (µg/kg)	MEASUREMENT UNCERTAINTY (µg/kg)	RESULT (µg/kg)	RESULT
Aflatoxin B1	0.805 / 2.684	5	N/A	ND	PASS
Aflatoxin B2	0.634 / 2.114		N/A	ND	
Aflatoxin G1	0.350 / 1.167		N/A	ND	
Aflatoxin G2	0.354 / 1.181		N/A	ND	
Ochratoxin A	0.724 / 2.412	5	N/A	ND	PASS
Total Aflatoxin		20		ND	PASS

Residual Solvents Analysis

Residual Solvent analysis utilizing gas chromatography-mass spectrometry (GC-MS).

Method: (GLB-TM-04) Residual Solvent Determination - Helium Carrier Gas

Total Butanes = n-Butane + 2-Methylpropane (Isobutane)
Total Xylenes = 1,2-Dimethylbenzene (o-Xylene) + 1,3-Dimethylbenzene (m-Xylene) / 1,4-Dimethylbenzene (p-Xylene)

RESIDUAL SOLVENTS TEST RESULTS - 06/03/2026 DETECTED

COMPOUND	LOD/LOQ (µg/g)	MEASUREMENT UNCERTAINTY (µg/g)	RESULT (µg/g)
Propane	11.229 / 37.429	N/A	ND
2-Methylpropane (Isobutane)	11.966 / 39.887	N/A	ND
n-Butane	11.680 / 38.932	N/A	ND
Total Butanes			ND
n-Pentane	9.093 / 30.310	N/A	ND
n-Hexane	0.458 / 1.526	N/A	ND
n-Heptane	5.818 / 19.394	N/A	ND
Benzene	0.014 / 0.047	N/A	ND
Toluene	1.051 / 3.503	N/A	ND
1,3-Dimethylbenzene (m-Xylene) / 1,4-Dimethylbenzene (p-Xylene)	3.191 / 10.637	N/A	ND
1,2-Dimethylbenzene (o-Xylene)	3.296 / 10.987	N/A	ND
Total Xylenes			ND
Methanol	11.936 / 39.787	N/A	ND
Ethanol	6.084 / 20.280	±19.3500	299.535
2-Propanol (Isopropyl Alcohol)	12.039 / 40.129	N/A	ND
Acetone	8.119 / 27.063	N/A	ND
Ethyl Acetate	7.018 / 23.394	N/A	ND

Heavy Metals Analysis

Heavy metal analysis utilizing inductively coupled plasma-mass spectrometry (ICP-MS).

Method: (GLB-TM-19) Metals Determination

HEAVY METALS TEST RESULTS - 06/03/2026 ✔ PASS

COMPOUND	LOD/LOQ (µg/g)	ACTION LIMIT (µg/g)	MEASUREMENT UNCERTAINTY (µg/g)	RESULT (µg/g)	RESULT
Arsenic	0.0089 / 0.0393	1.5	N/A	ND	PASS
Cadmium	0.0131 / 0.0438	0.5	N/A	ND	PASS
Lead	0.0121 / 0.0404	0.5	N/A	ND	PASS
Mercury	0.0108 / 0.0393	1.5	N/A	ND	PASS



Microbiology Analysis

PCR AND PLATING

Analysis conducted by polymerase chain reaction (PCR) and fluorescence detection of microbiological contaminants.

Method: (GLB-TM-25) Bioburden Testing for STEC & Salmonella or (GLB-TM-37) Microbiological Detection of Pathogenic Aspergillus

Analysis conducted by 3M™ Petrifilm™ and plate counts of microbiological contaminants.

Method: (GLB-TM-24) Bioburden Testing for Total Yeast and Mold

MICROBIOLOGY TEST RESULTS (PCR) - 06/05/2026 ND

COMPOUND	RESULT
<i>Salmonella</i> spp.	ND
Shiga toxin-producing <i>Escherichia coli</i>	ND

MICROBIOLOGY TEST RESULTS (PLATING) - 06/05/2026 ND

COMPOUND	RESULT (cfu/g)
Coliforms	ND
Total Aerobic Bacteria	ND
Total Yeast and Mold	ND

